

Patient report

Bio-Rad DATE: 12/26/2018
D-10 TIME: 12:09 PM
S/N: #DJ4I016123 Software version: 4.20-2
Sample ID: 10344514
Injection date 12/26/2018 11:50 AM
Injection #: 19 Method: HbA1c
Rack #: --- Rack position: 1

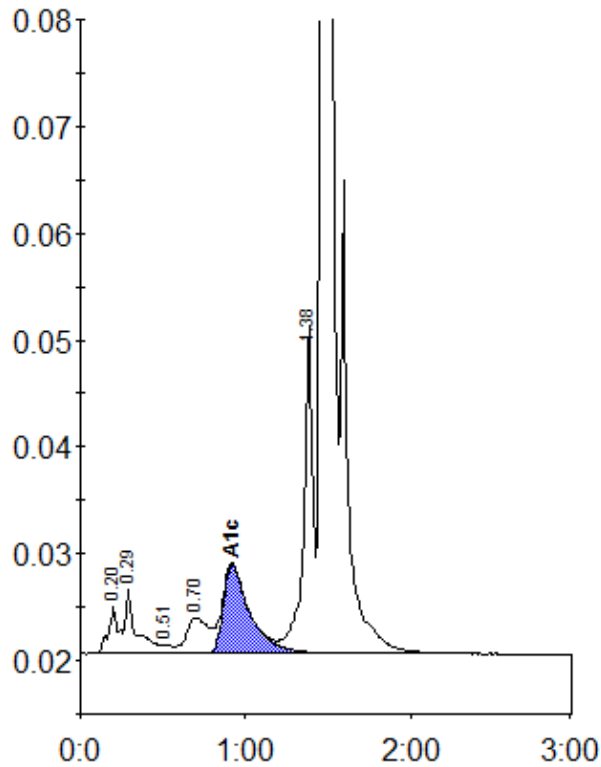

Peak table - ID: 10344514

Peak	R.time	Height	Area	Area %
A1a	0.20	4404	18980	1.0
A1b	0.29	6113	27923	1.4
F	0.51	771	3602	0.2
LA1c/CHb-1	0.70	3375	30899	1.6
A1c	0.92	8301	93555	6.4
P3	1.38	30809	116611	5.9
A0	1.46	533054	1680074	85.2
Total Area:		1971643		

Concentration:	%
A1c	6.4